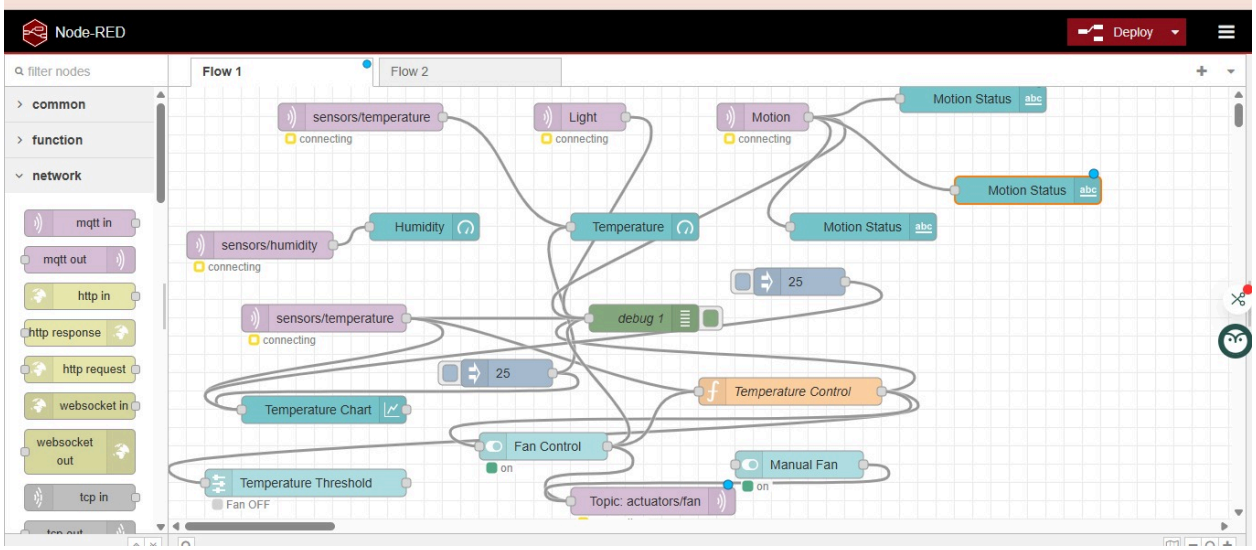
Node-RED
Deploy
filter nodes
Flow 1
Flow 2
common
function
network
mqtt in
mqtt out
http in
http response
http request
websocket in
websocket out
tcp in
sensors/temperature
connecting
Light
connecting
Motion
connecting
Motion Status
Motion Status
Motion Status
sensors/humidity
connecting
Humidity
Temperature
25
sensors/temperature
connecting
debug 1
25
Temperature Control
Temperature Chart
Fan Control
on
Manual Fan
on
Temperature Threshold
Fan OFF
Topic: actuators/fan

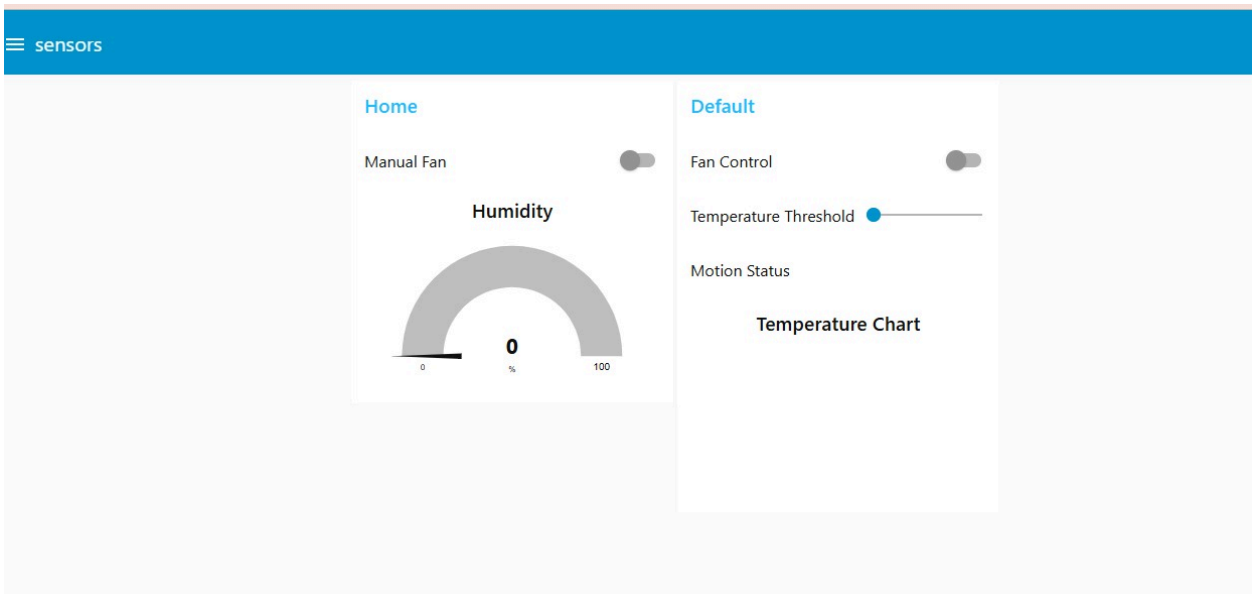
sensors
Home
Manual Fan
Humidity
0
0
%
100
Default
Fan Control
Temperature Threshold
Motion Status
Temperature Chart

sketch.ino ● diagram.json ● Library Manager

libraries.txt ●

```
#include <WiFi.h>
#include <PubSubClient.h>
#include <DHT.h>

#define DHTPIN 2
#define DHTTYPE DHT22

const char* ssid = "Wokwi-GUEST";
const char* password = "";
const char* mqtt_server = "test.mosquitto.org";

WiFiClient espClient;
PubSubClient client(espClient);
DHT dht(DHTPIN, DHTTYPE);

void setup_wifi() {
  Serial.print("Connecting to WiFi...");
  WiFi.begin(ssid, password);

  while (WiFi.status() != WL_CONNECTED) {
    delay(500);
    Serial.print(".");
  }

  Serial.println("\nWiFi Connected!");
}

void reconnect() {
  while (!client.connected()) {
    Serial.print("Connecting to MQTT...");

    String clientId = "ESP32-";
    clientId += String(random(0xffff), HEX);
```

Simulation

00:04.08

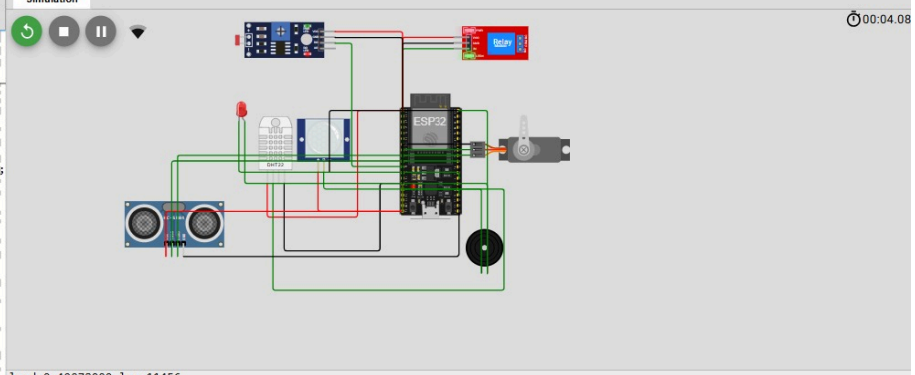


```
load:0x40078000,len:11456
ho 0 tail 12 room 4
load:0x40080400,len:2972
entry 0x400805dc
Connecting to WiFi.......
WiFi Connected!
Connecting to MQTT...
```